Wilmington Public Library
Middlesex Avenue
Wilmington, Mass

Town Crier of Wilmington

Twice the winner of the New England Weekly Municipal Service Award

VOL 22 NO 19 LSWC TOWN CRIER - WILMINGTON, MASS. NOVEMBER 10, 1966 PRICE 10 CENTS

REDEVELOPMENT PROGRAM STARTED LAST FRIDAY

The Eames Street Redevelopment Program, voted last March in the Town Meeting, was formalized Friday afternoon in the Town Hall in a ceremony in which the Commonwealth of Massachusetts advanced the sum of $44,837.75 to the Redevelopment Committee, under a state aided program.

Deputy Commissioner Julian D. Steele, of the Division of Urban Renewal, Massachusetts Department of Commerce and Development represented Governor John A Volpe at the ceremonies, and signed the contracts. Governor Volpe noted that this was the seventh non-federally aided commercial and indistrial project to be financed exclusively out of state funds. The Governor said that funds for the project had been made possible through legislation passed during his first administration.

'I am pleased' he said, that under the leadership of Deputy Commissioner Julian D Steele this program has been brought to fruition'

Similar programs have been put into effect in eight communities of the Commonwealth - Woburn, New Bedford, Gardner, and Stoughton, and several other communities.

The project to improve forty acres of blighted land in South Wilmington is being sponsored by the Wilmington Chamber of Commerce When completed a large industrial park will be available for the development of business.

Renee J LaRivee, Chairman of the Wilmington Redevelopment Authority, and Joseph J. Sottile, Secretary, signed for the Authority, and Chairman Lloyd C. Bender, and Selectmen Wavie Drew and James Miceli signed for the town.

Congressman F Bradford Morse had hoped to be present, but was suddenly called back to Washington DC and had to cancel his plans.

FOR THE BOYS IN VIETNAM: The Wilmington Jaycee-ettes are trying to send a Chrisxmas package to every Wilmington boy serving in Vietnam. These two young ladies were photographed, on the job, Tuesday, at the Post Office. Furthest from the camera is Mrs Joyce Kenson of Belmont Avenue, and nearer is Mrs Florence Jennings of Moore Street.

SIGNING THE REDEVELOPMENT CONTRACT: In the Town Manager's office, Friday afternoon. Selectman Lloyd C Bender has just signed, and is handing the contract to Julian D. Steele, Deputy Commissioner. Others at the desk are Chairman Rene J LaRivee (far left) and Mrs Wavie Drew.

Standing: L to R, Ken Weber, of Candeub, Fleissig Associates, Consultants; Bob Leahy of the Redevelopment Authority, Joe Sottile, Secretary, President Bob Evans of the Chamber of Commerce, Rep. Fred F Cain, TM Henneberger; Stanley Webber, Chamber of Commerce Secretary; Edmund Manghi, Finance, Dept of Commerce and Development, and Raymond McNamara of the Redevelopment Authority.

Tennis Champs

Debbie Dayton (left) and Linda Gamble, before the final match.

Sixteen Cadette girls, in the Wilmington Girl Scouts, interested in getting their Sports Badge started last spring with tennis lessons, every Saturday.

Four girls finished the program this fall, and entered into a competition on September 30th. One set was played by each girl in each round.

The scores fpr Round One were: Sally Fantasia 7, Nancy London 5; and Linda Gamble 6, Jeanne Fugere 4.

In Round Two the score was: Debbie Dayton 6, and Sally Fantasia 4.

The finals were held on Oct. 7th between Debbie Dayton and Linda Gamble. Two sets were played. Debbie became the grand winner, with a score of 6-0, and 6-3, with Sally Fantasia being the score keeper.

First Permit for Barbo Development

A. J. Tambone Associates, of Main Street Reading, associated with Leo Barbo of Winchester in the development of a light industrial sub-division, in East Wilmington, took out a Building Permit, Tuesday.

To be located on 3.1 acres of ground, north of Concord Street, the permit is for a building which will be 150 feet long, and 100 feet wide, and is estimated to have a value of $75,000.

The building is to be used by a firm that manufactures electronic computors, and similar machines.

The Barbo Development, with which Mr Tambone is associated, has a total of 180 acres, all zoned for light industry. Entry to the development will be at the North Reading - Wilmington line, on Concord Street.

CHRISTMAS WORK IN THE POST OFFICE

Postmaster Henry Porter is now receiving applications for Christmas work, in the Wilmington Post Office.

ST. DOROTHY's
ANNUAL
TURKEY
WHIST
Friday Nov. 11
8:30 PM
Oodles of Prizes

ROBERT J. CAIN
INSURANCE
AUTO, HOME & LIFE
Premiums Financed
585 MAIN ST
OL 8-4772

MOST HOMES IN THIS AREA USE
658 4700
LOUIE'S FUEL OIL

STOP & GO
Sandwich Shoppe
No. Wilmington Center
Take Out Dinners - Fried Fish
11-9 Daily
658 - 9432

$100 REWARD
For information leading to the arrest and conviction of person who stole a coin collection from my home, about three weeks ago
Charles H. Black
84 Church St. 658-4650

Gordon will be Candidate again

Cain Wins

TO FACE EACH OTHER AGAIN?

REP. FRED F. CAIN

ATTY. ROBERT GORDON

A total of about 80% of the voters of Wilmington turned out to cast their ballots in Tuesday's election. From 6 am to 8 pm a steady stream of voters passed into the High School gymnasium, and during the last three hours a long line of voters extended out to the parking lot outside the building.

Principal local interest was in the Representative fight between Wilmington's Democrat Fred F Cain, and Burlington's Republican Bob Gordon.

Cain received a plurality of 1115 votes, in the three communities, Wilmington, Burlington and Wards 6 and 7 of Woburn.

And Gordon has already told the Town Crier that he will be a candidate again, two years from now. This election constituted his first effort for public office.

Cain received 3277 votes in Wilmington to Gordon's 1926, but in Burlington, as may be expected, there was a different picture. Gordon turned out 3878 votes to Cain's 2280.

A plurality of 76½ votes in Wards 6 and 7 of Woburn helped the Wilmington Democrat. Cain received 2779 votes in Woburn, as compared to 2017 votes for Gordon.

The Total: Cain 8936, Gordon 7821.

McKenzie is Victor

Republican Ronald MacKenzie of Burlington will represent Wilmington in the State Senate for the next two years. He defeated his Democratic opponet, Senator James J. Long of Woburn by 7,105 votes.

Two years ago, in his first try for the Senate, MacKenzie was defeated by Long by 4,244 votes.

MacKenzie's victory was apparent by 10 pm Tuesday, when the results in Long's home city, Woburn, were announced. Two years ago Long carried his home city by about 5,000 votes. This year he was leading his Republican opponent by only 2120 votes.

The Burlington insurance executive lost only in Tewksbury and Billerica, in addition to Woburn, Long's home city.

Long had held office as Senator of the seventh district ever since the realignment of the senatorial districts in 1961.

Senator-elect MacKenzie is one of three Republicans to oust a Democrat in Massacnusetts Senatorial constests, the other two being Bill Saltonstall of Salem, and John Quinlan of Dover.

MacKenzie expects to establish an office in the Seventh District for the conduct of his business in the Legislature. The site has not yet been chosen, but he is considering a place in the City of Woburn.

	MacKenzie	Long
Billerica	3481	3648
Burlington	4398	2414
Lexington	8229	2875
Stoneham	4333	3378
Tewksbury	2597	3084
Wakefield	5854	4796
Wilmington	2859	2296
Woburn	5019	7171
Totals	36765	29660

RAYMOND SAMPSON IS AT AMARILLO AIR BASE

Airman Raymond Sampson, son of Mr and Mrs Raymond Sampson Jr of 1 Fairmeadow Road has been slected for training at Amarillo Air Force Base, in Texas, as an Air Force aircraft structural repairman.

BALLOT NO 5283: Was cast by Joe Yentile, at 8:10 pm. For three hours the voters stood in line, as the day's balloting drew to a close.

How Wilmington Voted

US Senator

Brooke	3423
Peabody	1758
Gilfedder	11
Shaw	10
Blanks	79
Others	2

Governor

Volpe	3475
McCormack	1745
Blomen	5
Hedges	6
Blanks	51
Others	1

Lt. Governor

McGuire	2012
Sargent	3114
Luder	10
Votano	20
Blanks	127

Attorney General

Bellotti	2289
Richardson	2812
Gaudet	47
Blanks	135

Secretary

White	3667
Trudel	1471
Drake	10
Hogseth	12
Blanks	122
Others	1

Treasurer

Crane	3063
Fernandes	1771
DiGirolamo	36
Kohler	25
Blanks	173
Others	15

Auditor

Buczko	2826
Buckley	2239
Johnson	29
Williams	12
Blanks	140
Others	1

Congressman

Morse	3393
Tsapatsaris	1187
Blanks	103

Councillor

Bradley	2477
Sampson	2525
Blanks	281

Senator

Long	2296
MacKenzie	2859
Blanks	128

Representative

Cain	3277
Gordon	1926
Blanks	80

District Attorney

Droney	3144
Gabriel	1930
Blanks	209

Register of Probate

Harvey	4086
Blanks	1192
Others	5

County Commissioner

Bens	2699
Danehy	2233
Blanks	351

County Treasurer

Brennan	3997
Blanks	1286

County Commissioner

Connors	2796
Thresher	2061
Blanks	426

Question #1

Yes	3207
No	1356
Blanks	720

Question #2

Yes	3336
No	1146
Blanks	801

Question #3

Yes	2954
No	1402
Blanks	927

Question #4

Yes	3480
No	824
Blanks	979

Question #5

Yes	3652
No	1206
Blanks	425

Question #6

Yes	2811
No	1591
Blanks	881

Question # 7 - A

Yes	1739
No	3153
Blanks	391

B

Yes	1786
No	2980
Blanks	517

C

Yes	4030
No	948
Blanks	305

D

Yes	2208
No	2605
Blanks	470

CARD OF THANKS

The family of the late Reginald L Power wishes to extend its sincere thanks to the Wilmington Police and Fire Deparments and to the staff of St. John's Hospital, for their aid, in our hour of bereavement.

Man-How They Spend Your Money!

Sky's the limit when it comes to damages awarded by juries in auto accident cases. Inadequate insurance can cripple a car owner financially for the rest of his life.

Extra protection costs little, is worth every cent. Check your policy, then check with us.

Bedell Brothers Insurance Agency, Inc.
402 Main St. 658-9116 Wilmington, Mass.

FRED CAIN'S TRUCKS: Fred Cain was pround of the ten old milk trucks which he bought to be an adjunct to his campaign. He is shown in the doorway of the first one, just after he had finished painting his campaign sigs. The trucks cost him $25 apeice.

When Bob Gordon joshed Fred, in an advertisement that pictured the trucks 'no garbage scows, no milk wagons' Fred thought it was a great joke. 'I'm getting my name into his advertisements, ten times,' Cain chortled, 'and he is paying for it!'

Town Crier of Wilmington

Published every Thursday by the Wilmington News Company, 364 Middlesex Avenue, Wilmington, Mass. 01887. Tel 658-2346.

Subscription Prices, payable in advance: U.S. $4, Wilmington $3; Foreign $6. All subscriptions expire on Dec. 31st. The Town Crier does not send out renewal notices. Subscribers are expected to pay in January of each year, for renewal.

No financial responsibility is accepted by the Wilmington News Co. for errors in advertisements. A reprint will be made of any part of an advertisement in which an error affects the value of an advertised item..

Member: Mass Press, New England Press Association, National Editorial Association. The Town Crier has been honored by eight awards in journalism.

Second Class Postage Paid at Wilmington, Mass. Postoffice.

Holy Name Society will hear Director of Shawsheen Tech School

Benjamin Wolk, recently appointed the Superintendent - Director of the proposed Shawsheen Valley Regional Vocational/Technical School is to be the speaker at the St. Thomas Holy Name Society meeting on November 14th.

The meeting will follow the 8:15 Mass Sunday morning. After Mass the members will proceed to Villanova Hall where a breakfast of ham and eggs is to be served.

Mr Wolk will speak on the new school, such as its possible location, when it is expected to open, the courses to be offered and their pre-requisits, plus the benefits that may be received from attending the school.

Mr Wolk lives in Marblehead with his wife and three children.

He received his Bachelor of Science degree in Vocational Education from the State College in Fitchburg, and a Masters Degree in Education from Boston University. He has twenty years experience in Vocational Education, most of which was at the Boston Trade School. For the past six years he has held the position of Guidance Counselor and Assistant Headmaster.

The meeting will be open to the general public. The breakfast is to start at 9:15 am, followed by the talk by Mr Wolk, with the meeting scheduled to adjourn at 10:30 am. The cost for breakfast for non-members is $1.00

On Friday November 25 the Holy Name Society will attend a weekend retreat at Campion Hall in Andover which is run by the Society of Jesus. The registration is to take place between 6 and 7 pm. The retreat will start at 7 pm and end on Sunday Nov. 27 at 3 pm. Anyone interested in attending either the breakfast or the retreat should call Jim Winston at 658-3418.

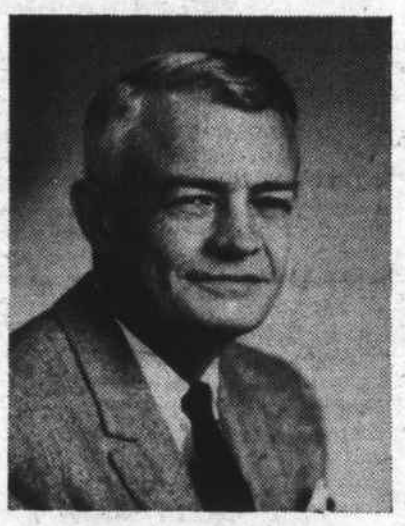

William H. Alton
Christian Science Lecturer

'LIFE UNAFRAID' IS SUBJECT OF CHRISTIAN SCIENCE LECTURE

'Life Unafraid' is the title of a Christian Science public lecture to be given in Billerica next Sunday by William Henry Alton, CSB. The lecture explores in depth the spiritual means for conquering fear. It will take place in the First Parish Church at Billerica Center at 3 pm.

Mr Alton is a teacher and practitioner of Christian Science and will speak under the auspicies of the First Church of Christ, Scientist, in Boston. He is currently on tour as a member of the Church's Board of Lectureship.

Before entering the Christian Science healing ministry, Mr. Alton was administrator for the Rockefeller Brothers Governmental Studies and held a number of executive posts in the old industry and other international development enterprises. During World War II he was a Captain of Military Intelligence with the Airborne Corps in Europe.

McCANN WILL BE COUNSEL FOR RE-DEVELOPMENT

Atty John W McCann of Lawrence Street has been named by the Wilmington Redevlopment Committee as its attorney.

Mr McCann was appointed to his post in a meeting on Monday evening. The committee is meeting nearly every night, interviewing candidates for various posts in connection with its program.

CATHOLIC DAUGHTERS MEET MONDAY EVENING

Court St. Thomas, CDA, will meet Monday evening in Villanova Hall, immediately following benediction in the church, at 8:15 pm.

Mrs Jean Everett is in charge of entertainment for the evening, and Mrs Eleanor Theriault is in charge of refreshments.

Letter

Nov. 2, 1966

Dear Editor:

After all your favorite candidates make it, why dont you devote some time and space to promoting a few good intensive programs for Wilmington - please!

1. Many visible safety reminders throughout all town roads. Pain reminders on street as well as signs to the side. Have a safety day when police stop all cars going over 25 mph just to chat and discuss residential rates of speed. We are so close to 93 that people don't ease up on the accelerator thorugh town. And - did you ever see a mother in a hurry - watchout - there's emotion there as well as speed!

2. Promote a new drive for Fluoride Additive to water. Harvard research reports this helps Older Citizens Health! See Boston Globe, Oct. 31, 1966. Please!

Promote the largest imposing Colonial Type Town Library in the State. Get a move on. Stop bickering for selfish reasons. On Money, 'God Sees, God Provides!'

4. Promote Love and Peace among all men. Start in Wilmington. Following is a prayer.

'Lord make me an instrument of Thy peace!

Where there is hatred - let me sow love.
Where there is injury - pardon.
Where there is doubt -faith
Where there is despair - hope
Where there is darkness - light
Where there is sadness - joy.
O Divine Master, grant that I may not so much seek
To be consoled - as to console,
To be understood, as to understand,
To be loved - as to love,
For it is in giving that we receive;
It is in pardoning - that we are pardoned;
It is in dying - that we are born to eternal life.'

Favorite prayer of St. Francis of Assissi.

Thank you.

Very truly yours
Elda C. Radochia
of 56 Park St., No. Wilmington, now of Winchester Hospital, Winchester, Mass.

life! unafraid

People don't often realize when they're afraid, because fear has so many disguises. There's only one way to live without fear. And that's to conquer it — day by day — with the growing spiritual strength made possible by divine Love. Hear this public lecture, "Life Unafraid," by WILLIAM HENRY ALTON, of the Board of Lectureship of The First Church of Christ, Scientist, in Boston, Mass.

Christian Science lecture

3 P.M. Sunday afternoon, November 13
The First Parish Church
Billerica Center, Billerica
(Sponsored by The First Church of Christ, Scientist, Boston, Mass.)

ADMISSION FREE • EVERYONE IS WELCOME

Plant your feet way apart and see how steady you feel. GM

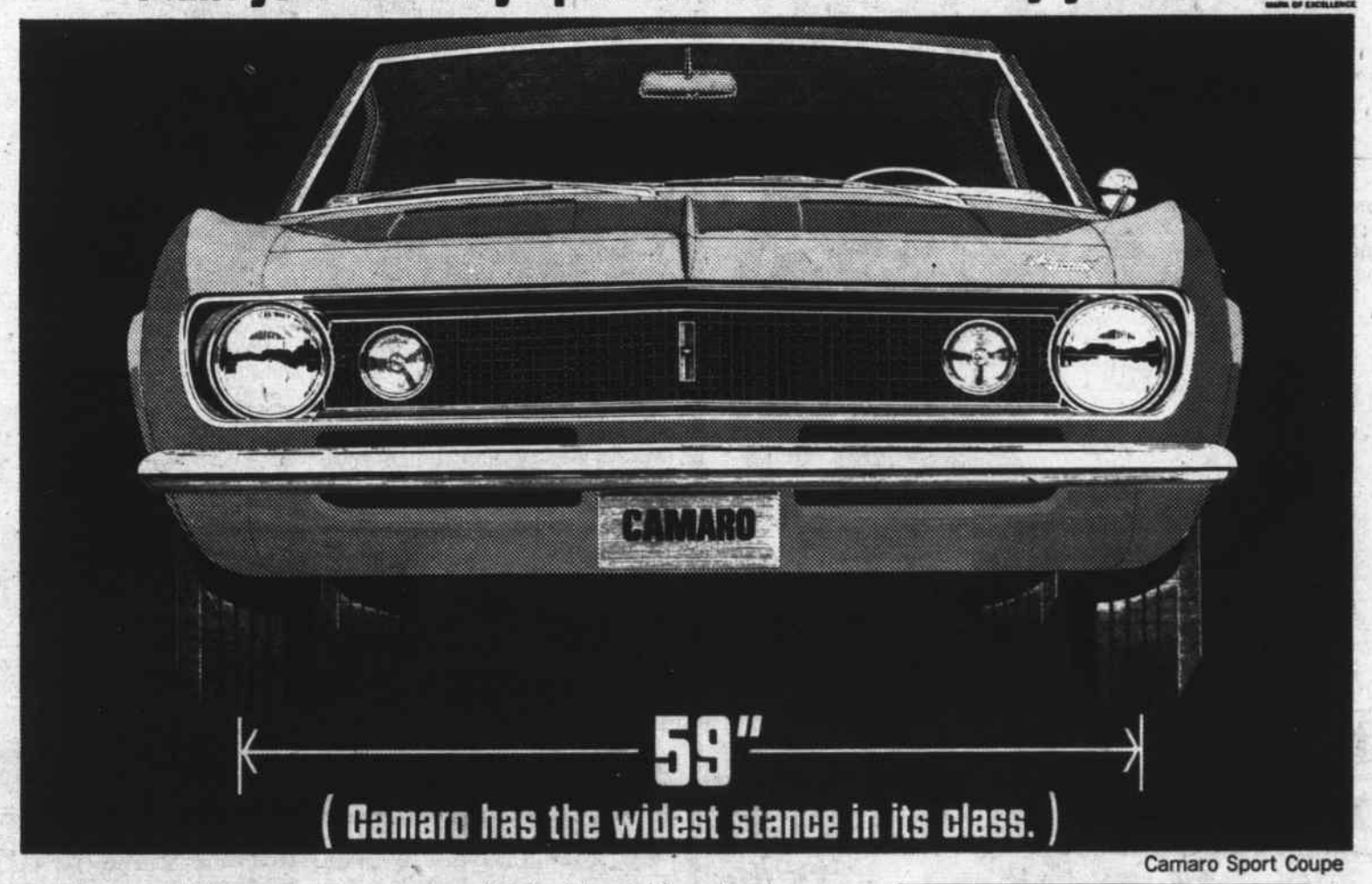

(Camaro has the widest stance in its class.)

Camaro Sport Coupe

That wide stance gives sure-footed handling in a corner while the ride comes out amazingly smooth and silent. That's because we designed the suspension with electronic help. A computer was the guinea pig, not you. Add exclusive rubber-isolated body and drive train and you've got the new Camaro: Corvette excitement with family-car driving comfort.

$2466.00

Manufacturer's suggested retail price for Camaro Sport Coupe (Model 12337) shown above. Price includes Federal Excise Tax and suggested dealer delivery and handling charge (transportation charges, accessories, other optional equipment, state and local taxes additional).

Command Performance Camaro
the Chevrolet you've been waiting for

CHEVROLET

For '67, everything new that could happen . . . *happened!* Now at your Chevrolet dealer's!

EASTERN MIDDLESEX BOARD OF REALTORS INC. REALTORS MULTIPLE LISTING SERVICE MLS

ASK FOR MLS ACTION

"QUALIFIED BUYER"

A person your REALTOR has interviewed and found ready and able to buy a Home... REALTORS can't waste time on "lookers"— they bring only "qualified buyers" to your Home. For quick Sales Action, ask your REALTOR to list your Home in MLS.

* *Call any REALTOR displaying this sign*

EASTERN MIDDLESEX BOARD OF REALTORS INC.

He who laughs last has a Middlesex County National Bank Merrier Christmas Club.

MIDDLESEX COUNTY NATIONAL BANK

Billerica Burlington Cambridge Everett Lowell Malden Maynard Medford Melrose North Reading Reading Somerville Stoneham Tewksbury Wilmington

SNOW TIRE SPECIALS

750 x 14 BL	Holiday	$16.95
850 x 14 WW	Holiday	21.95
850 x 14 BL	Holiday	19.95
760 x 15 WW	Holiday	21.95
775 x 14 BL	Mobil	18.95
775 x 15 BL	Mobil	18.95

TRI TOWN SERVICE & TIRE CENTER

658 8171 Mobil 658 9828

316 LOWELL ST. Junction 129 & 93

For your convenience TWO MECHANICS ARE ON DUTY 7:00 A.M. TO MIDNIGHT.
OPEN 24 HOURS A DAY - 7 DAYS A WEEK
We Service Foreign Cars

Selectmen's Meeting

The Selectmen, Monday night, voted to request a transfer of $258.95, for expenses in recording fees, on the nine streets accepted at the Special Town Meeting in October.

Leland Campbell, Fire Marshall of Avco, appeared and told the Selectmen that the gas installation requested at the new Avco building in North Wilmington was for a 100% increase. This was because there would now be three shifts, and delievery was not possible every day. The installation was approved

An Attorney Curtis appeared before the board to discuss the proposed gasoline station at the DeMoulas shopping area, which was turned down last week. Chairman Lloyd Bender said that Curtis had called and requested a deferment of one week. It was not to question the decision, but an inquiry into proceedure. No one objected, and Mr Curtis is scheduled for an appearance before the board next week.

Bender noted the outstanding work of the men and boys in the Pop Warner League. A committee appeared, requesting assistance from the Selectmen.

Rico Catalano told the Selectmen that the drive for funds to 'send the boys to Philadelphia' had been successful from the viewpoint of the parents and citizens, but not from the merchants. The fund is now $1108, and $1500 is needed.

The committee wished that the Selectmen would 'back them up' for the other $400. They told the Selectmen that they were building up the name of Wilmington, but didn't have the time to solicit the merchants.

Selectman Paul Niles expressed the hope that the newspapers would help the League by 'coming outright for it'. Bender noted that 400 people had turned out on Sundays, and that a lot of the merchants were displaying the banners of the Pop Warner League, and perhaps the press could stress that trading could be done with merchants displaying the banners, or something like that.

Mrs Wavie Drew volunteered to call on the Merchants with Mr. Catalano and the committee.

Catalano said that the committee and the boys were leaving Friday morning, and would go to Philadelphia, after touring New York that night. They would be playing on Saturday, and would stop at the Freedom sites in Washington on Sunday, and return home Sunday night.

Head Coach Barry, Jack Halloway, and Paul Merrigan were going with Mr Catalano and the boys. Bender told them that he would do all he could to give them his personal support, and Niles wished them the best of luck.

TM Dick Hennberger made a suggestion that the Selectmen meet on the 2nd and 4th Mondays of each month, instead of weekly.

Selectman Black said that he wasn't coming down to the Town Hall on just two nights, and then staying up until one or two o'clock in the morning. Other Selectmen concurred.

Bender noted that the entire board were invited to attend the Veterans Day exercises on Nov. 11th.

He told the board that the Town Counsel was meeting with the Reading Assessors, and the Municipal Light Department of Reading.

Bender said he had already conferred with the Town Counsels of North Reading and Lynnfield. At the suggestion of the Town Counsel of Lynnfield, Bender said, the three counsels have concurred that a meeting should be held of the Boards of Selectmen of Lynnfield, North Reading and Wilmington, and their Town Counsels, with the Selectmen of Reading, and the Reading Municipal Light Board.

Mr Niles gave this proposal a strong affirmative, and with the approval of the board Bender instructed the secretary to make arrangements for setting up a meeting, well in advance, so that everyone could be tere.

Bender asked Mr Henneberger if there was any new business. The TM's reply was that he would be taking off Thursday and Monday for a long weekend.

The big question of the evening was - Did the Board of Selectmen back a proposal for an addition of three men to the Fire Department?

Henneberger told the Selectmen that he and the negotiating committee for the Firemen's Union had 'agreed to disagree', which, Henneberger said, was much better than just plain disagreeing.

There could be three men added to the force, or there could be six men. It would be a question that would affect next year's budget. The Civil Service had given permission to add part time men for a lesser salary range.

Henneberger told the Selectmen that the Chief of the Department had said an addition of six men would bring the department up to the 1956 recommendations.

Miceli spoke up in favor of adding six men, and Niles at least started to agree, when Black asked 'What happens in other towns?'

Niles said he thought that the town had voted for a survey of the Fire Department a year ago. Had it been done? 'Our town has grown since 1956 and it is a question as to whether that recommendation is adequate?'

Bender stated that the New England Fire Rating Bureau had been invited to make a survey, but there had been no response. Niles suggested that they be called again.

Black said that the scope of any survey by the Fire Rating Bureau would be limited in scope, for they did not go into 'operations'.

The Fire Rating Bureau, Black said, would evaluate the status of equipment, the number of men and the conditions of service, but that was all.

Bender took up where Black left off, and reminded the Selectmen that Wilmington had a police department which was perhaps second to none. This, he said, was due to the Police Department Survey of a couple of years ago, which, 'after the personalities had been taken out of it, proved to be excellent'.

Like the Police Department, the Fire Department could benefit from a survey of this type - by a Fire Chiefs Association, or some similar source, Bender said.

Bender reminded the other Selectmen that he had said this in the annual Town Meeting, and further said he was prepared to argue this point again, next March.

'Not for personalities - not to 'get' the Fire Chief or any other person, but to spend two or three thousand dollars for a survey for improvement of the Fire Department, for further efficiency and further quality in that department'

Niles said that the Fire Department was undermanned, and he was willing to 'support' at least three dispatchers for the department until an article for a survey of the Fire Department came out of the next annual Town Meeting.

Miceli suggested that a letter to the Fire Rating Association be sent out this week.

Bender went on to say that two firemen had taken a young lady to the Winchester Hospital this week, and they should be commended, and a letter sent to them.

Miceli spoke up to say that Dan Wandell had done a good job on the Daly fire. Mrs Drew asked if it wasn't in line of duty, and Miceli said he had done the work on his own, and had done an excellent job.

Black suggested that the TM see to it that there be provision for three new dispatchers in the Fire Department budget.

Miceli raised a point of curiosity He wanted to know if Mr Black had been a fireman.

Black stated calmly that he had been a call fireman for 23 years, and that Mr Henneberger had been a fireman for 7 1/2 years. He brought up the question of fire hydrants in the square, and said that they were half a mile apart. Henneberger said that the firemen had been notified of his wishes the week before, and that thy were instructed to carry them out.

Black then asked about the landscaping around the new electric sub-station in the square. Bender said that bids had been taken and the contract awarded, but he didn't know what the contractor was doing

Reward?

Black asked, for the second week in succession, if a reward ought to be offered for information leading to the arrest and conviction of the person who has been setting fires in Wilmington for the past year. Miceli wanted to know if there were any clues - and Black said that the fires were always set at a point that was distant from the fire station. The conversation then stopped

Niles read a letter from the Muscular Distrophy Association, and suggested that appropriate steps be taken for a Muscular Dystrophy week in Wilmington, which would be about the time of Thanksgiving.

Niles said he and Miceli had had telephone calls from the same source about parking near Lucci's store. He looked at Felice Vitale as he said this. The Town Counsel, Niles said, has the matter under study.

Niles asked Henneberger for a report on the status of the Library. Hennberger said that at the Tuesday meeting of the Board of Library Trustees, last week, the board was concerned over a replacement for Mrs Chipman, the Librarian, who is retiring on the first of January. The site of the library, he said, had narrowed down to two places, and it seemed as if the original site named would be it.

Miceli spoke up to say he had heard rumors about a Special Town Meeting in January. The Board was stunned, as it had not discussed any such thing.

Miceli said he had read it in the Lowell paper, and further conversation brought out that the School Committee, last week, had thought that they should get some early action for addition of four rooms to the Woburn Street school before next fall. This from the Lowell reporter, who was present.

Miceli said 'Thanks - Tony - great, just great' and Bender asked facetiously if there were any more instructions, while Niles suggested that the chairman contact the chair man of the School Committee and 'find out what it is all about!'

From Siberia

Bender spoke of two railroad cars, parked near Wilmington Square, which the railroad is using for storage sheds. He said they were dilapitated, and looked as if they were refugees from Siberia. Bender thought the railroad was trying to avoid having to pay taxes.

The TM thought, instead, that the cars were being used as a base of operations for bridge repairs. Bender asked him to look into the matter further and report - 'the tar paper addition to their building was bad enough - but now this freight train!'

The meeting was just about over. Felice Vitale, who had been sitting quietly, asked for permission to speak. He got it, and started off on one of his favorite subjects - what he calls illegal parking of Avco cars at Lucci's.

This time he added an implied threat to the Board of Selectmen, for not doing their duty. Vitale said he was going to take action against each Selectman, because all he was getting was 'lip service'. He had been in, he said, to see Atty. General Brooke about it. He had made a formal complaint, which was correct, to the best of his ability.

Niles spoke up to say that the Town Counsel was working on an opinion.

'Meanwhile' Vitale continued, 'Mr Lucci has signs Avco Parking Only - What are the common people going to do?'

Miceli confirmed that the signs were there - and Bender asked if Vitale had taken his complaint to the Building Inspector. Vitale said he had written a letter last Thursday.

Vitale thought that the Selectmen should direct the Building Inspector. Bender said that the Selectmen don't do any such thing. The Town Manager is the man who can direct the Building Inspector - if he chooses to.

Niles: This is beginning to sound like a record, but the Town Counsel has a request from the board. Bender said that the Board of Selectmen are not enforcing officers. Henneberger said that he knew that Avco has no arrangement with Mr. Lucci, of any kind whatsoever, for parking facilities, monetarily or otherwise.

Black: If you stop Avco parking in back of Lucci's you'll have to stop the parking by out of town cars in back of the Middlesex Bank, and then the town will be in a mess.

The board went into an executive session, to discuss a personal matter, for about three minutes.

It lasted twenty three minutes.

Nosey Nancy

The Shawsheen Bridge is now finished. Instead of having boards along the sides, the railroad has put in a heavy 'cyclone' type wire fence. Don't know but it makes things worse for we gals with 'height-o-phobia'.

The bridge does seem to be wider, and perhaps cars that used to bump into the fence and smash it will just sort of bounce back.

The State Cops have resumed their 'radar vigil' on the bridge over 93, Woburn Street - near Park. There was a long time this summer when there were none, but there have been two such vigils in the past month - one on the northbound lane, and the other Sunday, on the southbound lane.

The Chinese luncheon, at the Congregational Church was a great success. They should try it again soon.

Dr and Mrs Trexler, in England are having their first experiences with coal furnaces. Mrs T. writes that she has to use a gas torch to get the furnace going. It sounds as though storm windows were unheard of - plenty drafty.

Trex has decided to stratch plastic over the windows - that's Yankee ingenuity - bit they are lucky that the rental is inexpensive.

Mrs T is very jealous because of the gasfired boiler next door. She cant keep the stoves going. Also she has bound th 'automatic spin dry washing machine' is a big help, but far from automatic. It empties itself, period! She says the gal next door is quite proud of a new US style automatic, like the Bendix - 1950!

The American Legion Post 136 is sponsoring a show, at the High School on December 20th, called T. Texas Tommy Variety Show. It promises to be a good show at the best for the kiddies. Tickets are 90¢ and are obtainable from anyone in the Legion.

We have heard from Helen Savage. She likes her move very much, at present. Her new address is Mrs James Javage, 6414 Edsall Road, Apt 304, Alexandria, virginia.

Alice Oullette is back on the job at Poole's, with her wonderful smile.

There is a gal in Grant's in the floral department who has a talent with arrangements. I would love to do a feature on her, if the boss says OK. Meanwhile stop in and see the work she does.

The word is out that there's going to be a new barber shop in the square, by next week.

That grey cat with the red collar. Now we have two owners. One is looking for a 'she'. The gentleman stated that it was a 'he'. Could it be that the 'he' was the mother of a fine litter of kittens, and up and left them?

Voters who went to the polls Tuesday were able to see what is being done, at the High School to overcome the problem of having the pupils walk in the driveway which goes between the Roman House and the school.

A new pedway is being constructed, parallel with the driveway. The idea is to provide a safe place for the children to walk.

Some of the girls who acted as ballot counters say that there were two items that struck them, on the ballots.

No one, they say, who voted for Peabody for Senator voted for Bellotti for Attorney General.

And those who voted for Long for State Senator did not vote for Cain for Representative.

Of course they did not see all the ballots, but there is food there for speculation of one sort or another.

Bob Maloney, the mailman on Rural Free Delivery Route 3, and who went to the hospital about two weeks ago for a three week stay didn't.

He was out in about three days. The malady wasn't as severe as it had been diagnosed to be.

A daddy who lives in West Wilmington is going to have to pay about $30, because sonny broke a window at the Boutwell School a couple of weeks ago. The police tracked sonny down.

Now they have another job. Some one broke 20 windows at the Woburn Street school Saturday evening. No one can be found to blame it on.

Breaking windows can be expensive.

Remember Marion Thibeau? Her husband was the Town Sanitarian and Health Officer, half a dozen years ago, here in Wilmington, and is now a Major in the US Public Health Service, stationed in Washington, DC.

Marion has always continued to get the Town Crier, although once in a while she is exasperated when the US Mails don't deliver.

A couple of months ago there was a story in the Town Crier as to why the Public Library could not be built on the Common - how it was deeded to the town and posterity as a park, and had to remain a park forever.

Marion tore out the page and sent it to Linda Johnson, in the White House, and she got an answer back. Through the kindness of Mrs Foster Balsar I have been priviliged to read it.

THE WHITE HOUSE
WASHINGTON
September 23, 1966

Dear Mrs Thibeau:

Mrs Johnson asked me to thank you for your letter and enclosure from the Town Crier.

She appreciates your support of the beautification program and it was thoughtful of you to take the time to write. Your concern for the Common in your former hometown (Wilmington) is understandable, and Mrs Johnson hopes that citizens and their officials will have the wisdom to preserve such open green spaces in their communities and seek alternative ways of meeting the demainds of a growing population.

With best wishes,

Sincerely
Bess Abell
Social Secretary

Mrs Marian Thibeau
4401 Bel Pre Road
Rockville, Maryland.

The Rev. Willis Miller of the Methodist Church is, as most of our readers know, an amateur magician. Somebody stole his car, recently, in Boston, with his magic paraphenalia in the back seat, too. He just about gave up hope of ever getting the stuff back, when the car was found in the South End, practically intact except for a couple of dents, and all that magic stuff still there.

We hear that James R Manuel of 257 Shawsheen Ave will be playing the part of Duncan, in Shakespeare's Macbeth, this weekend, at the Little Theatre in Douglas College, New Brunswick, NJ.

Jim is a math major at the college

Send your announcements to Nancy - Box 208 Wilmington, or call 657-7141 or 658 4865 after five. Leave your name and number, if I'm not there, and I'll call you. We want our info to be correct about you and yours!

TELL THEM ABOUT WELCOME WAGON

If you know of a family who has just arrived in your community, be sure to tell them about Welcome Wagon. They will be delighted with the basket of gifts and helpful information they will receive from our hostess, a symbol of the community's traditional hospitality. Or you may call

DOROTHY ROBERTS
658 - 4339
or
JEAN WEBSTER
658 - 4425
or
657 - 7043

Welcome Wagon International

WELCOME NEWCOMERS!
Use this coupon to let us know you're here.
Name_____
Address_____
City_____

( ) Please have the Welcome Wagon Hostess call on me.
( ) I would like to subscribe to the Town Crier.
(Mail to: Town Crier, 304 Middlesex Ave, Wilmington)

Jerry Rooney

Town Crier Foreign Correspondent

On the 15th I set my foot on the land 'Down under' and said a sad farewell to my shipmates.

Near Perth, the capital of the state of Western Australia, I stopped to visit a family of friends for a few days and left 2 1/2 months later.

This type of 'getting involved' is the reason for the unpredicted duration of my trip.

Western Australia is a currently developing area and reminds me of our West Coast during the end of the 1800's. Perth is an uncluttered, beautifully-located capital with a relatively easy pace of life. Nearby King's Park overlooks the majestic Swan River, a source of beauty and center of water sports. During my stay here with the Sue family, we took a ten day spear-fishing trip up the sparsely settled west coast

PAGE EIGHT

LUCCI'S MKT

Order your Thanksgiving Turkeys, Ducks, Capons, NOW

LEAN—Short Shank SMOKED SHOULDERS 39¢ lb

U.S. CHOICE HEAVY STEER
OVEN ROASTS BOTTOM ROUND 79¢ lb
TOP ROUND - FACE RUMP 89 ¢ LB

FANCY BRISKET CORNED BEEF 49¢ lb
CENTER CUTS 69¢

U.S. CHOICE HEAVY STEER
STEAK SALE CUBE BLADE SIRLOIN 98¢ lb

COLONIAL CHUNK BACON 59¢ lb.

IMPORTED FRESH SLICED BOILED HAM $1.29 lb

U.S. GOVERNMENT GRADE A
CHICKEN SALE 5 LEGGED or BREASTED 39¢ lb.

TURKEY SALE

LEGS 35¢ lb
BREAST 39¢ lb
½ TURKEY 33¢ lb

'Care' Worker to speak at Women's Club Nov. 17th

The Wilmington Women's Club is to meet in the Fellowship Hall of the Methodist Church on November 17th with Mrs Alexander Goldsworthy, Chairman of the International Affairs of the Massachusetts State Federation of Women's Clubs as Guest of Honor.

Desert and coffee will be served at 12 noon, and the business meeting, with Mrs Elwood Gaskill presiding, will begin at 1 pm. The invocation will be by Mrs Malcolm S Butler. Mrs Frank Tuttle will present new members.

Mrs William F Dayton, chairman of the International Affairs Committee will present the speaker, Mrs Louise H Morse, of Newbury Mass. Mrs Morse has traveled in many underpriviliged countries in the interest of Care.

There is to be a Holiday Bread Sale, with the proceeds to benefit Care. If the members would like to donate fancy bread Mrs Dayton and her committee would appreciate any donations.

HELLO THERE!

I am the daughter of Sylvia and Chris Hill, their first born.

My mother was the former Sulvia Pierce, of Wilmington. I weighed in at six pounds four ounces. My grandmothers are Mrs S J Pierce of Wilmington and Mrs Frank Hill of Tewksbury, and my grandfathers are S J Pierce and Frank Hill.

I was born on October 20th, and I intend to make Wilmington my home.

MARION T MURPHY
943 Main Street
REAL ESTATE
RESIDENTIAL-COMMERCIAL-INDUSTRIAL
OLiver 8-3581

Veteran's Day Services start 10:30 am. Friday

The Veterans of Wilmington are hoping to surpass the parade of a year ago, on Veterans Day, Friday.

A parade will form at the American Legion Hall, at 10:30 am. All veterans, and other patriotic organizations, are welcome.

Included in the line of march will be Wilmington's Board of Selectmen and other officials.

Music will be by the Wonderful High School Band.

The Wilmington Crusaders, and the Swordsmen will take part.

The parade will be under the command of the Memorial Day Committee, and all three Veterans organizations and their auxiliaries will participate.

The parade will be from the American Legion Hall to the Soldier's Lot, in Wildwood Cemetery, for a ceremonial Flag raising

CATHERINE BOUSEFIELD IS ENGAGED

Mrs Mary Bousefield of Aldrich Road has announced the engagement of Miss Catherine Louise Bousefield, to Mr Sanford M Billings Jr., of Somers, Connecticut.

Miss Bousefield is a 1963 graduate of Wilmington High School, and is attending the Washington Bible College, as is her fiance. Both will graduate next May.

A June 24th wedding is planned.

THE PRESIDENT OF THE JOY MANUFACTURING COMPANY: which now includes the J. W. Greer Company of Wilmington, received a unique welcome on a recent trip to Boston, arranged by officials of the Eastern Associated Coal Corp of Pittsburgh.

While lunching at a waterfront restaurant, a Boston harbor tug came tooting alongside dispiaying a large 'Welcome to Boston Jim Drain' sign. Mr. Drain, shown with his wife Elizabeth, is a trustee of the Massachusetts Institute of Technology, and was in Boston to attend the inauguration of MIT's new president, Howard W. Johnson

RED HOT SQUARES DINNER DANCE PLANNED

The Red Hot Squares, Square Dance club of Burlington is planning a fifth anniversary dinner - dance, at the Memorial School on Winn Street, on Saturday Nov. 19

A roast beef catered dinner is to be served at 6:45 pm, and dancing to the calling of Paul Pratt and Dick Leger will begin at 8pm Tickets may be had by calling Warren and Alice Downes at 658-3448

Wrinkle-Free DRYING!
Hotpoint
Silhouette DRYER

Model LB-675

Three Minute Cool-off Period at End of Drying Cycle Tumbles Clothes Without Heat . . . Guards Against Wrinkles.

- Automatic Dry: Shuts dryer off when clothes are dry, prevents over-drying.
- Four Drying Selections: Normal, Low, Fluff 'N Dry, Wash 'N Wear.
- Foot Pedal Door Opener.
- Up-front Lint Filter . . . reminds you to clean it more often for efficient operation.
- Safety Start Feature . . . Children can't accidentally start Hotpoint Dryer.

TOWN OF READING
Municipal Light Dept.
25 HAVEN ST. READING 944-1340

THE STILL NEED $400. The Wilmington Chargers, Pop Warner football team, without a defeat on its escutcheon, will be leaving on a trip to New York and Philadelphia, Friday at 6 am, to play against other Pop Warner teams.

In a recent Selectmen's meeting the Chairman, Lloyd Bender, was 'nailed' (as he put it) for Five Dollars, for five banners, by Charger back Ricky Smallidge.

Donations can be sent to Rico Catalano, on Ceder Crest Road.

WILMINGTON
INSURANCE AGENCY
C BLACK
380 MAIN ST 658-6380
84 CHURCH ST 658-4650

Saturday Reading Skills Program

A Program in the Wilmington Public Schools of Educationally Disadvantaged Children.

In testing and evaluating youngsters for the regular school reading program, we have uncovered some 443 children who have reading problems in varying degrees of severity. Many of the testees show two or more years reading retardation in relation to their actual grade placement.s

With the aid of Federal Funds, under Title I, it will be possible for the Town of Wilmington to conduct specialized reading classes, to be located in 'Target Schools', on Saturday mornings, from 9 am to 12 noon, for tweny Saturdays.

In these classes we can serve approximately one-third of the severest cases, catering especially to those children for whom we desire advancement closer to or beyond their grade placement in reading.

It is our intention to attack this problem from the standpoint of individual needs - individualized corrective programs geared to the needs of the individual reader - with particular attention to the development of basic reading skills and comprehension. The anticipated teacher-load will be one teacher to each six pupils.

Project Description

1. Educational Needs.

A. The special educational needs are as follows:

!. To institute a dichotomous program - corrective and developmental - in the skills of reading.

2. To set up an enrichment program that will cultivate an atmosphere more conducive to learning, self-improvement, and inquiry in order that these children may decrease, or eliminate entirely, the gap that exists between their grade placement level and their reading level.

3. To educate the parents as to the value of the project so they would see that their children took advantage of the program.

4. To be conscious of the need to reach these children on the level of interest, where possible, that will produce the quickest, best, and most long-lasting results.

II Specific Objectives

A. The specific objectives of this remedial reading skills program are:

1. To overcome the lag caused by the environmental factors.

2. To improve the child's achieve ment in reading.

3. To diagnose the reading problem and prescribe corrective measures, individualized to the needs of the child.

4. To provide instruction geared to each chkid to permit him to begin at his individual reading level and progress in accordance with his individual learning rate.

5. To develop basic skills for learning new words and for increasing vocabulary, to understand the functions of these words using material suited to the needs of the learner.

6. To increase reading proficiency by providing an atmosphere more conducive to motivating the desire to read and improve.

7. To provide continuity, not duplication, of education for those students with basic needs in reading.

8. To provide a means of evaluating progress in comprehension

III Activities & Services

A. Determination of Pupil Eligibility - will be accomplished by using an initial screening process consisting of teacher recommendations, past test results, guidance referrals, and possibly referrals from social workers.

After the initial screening is complete, a battery of tests will be administered which will include the Stanford Achievement Tests, Binet and Wechsler Psychological tests, Durrel Analysis of Reading Difficulty, and an Informal Analysis of Reading formulated on the Basic Reading Sustem used in the Wilmington School System.

Metropolitan Reading Tests will also be administered where necessary.

The end result of all this testing will be to pinpoint the reading difficulties of the children who are educationally deprived. With this wealth of information, we hope to be able to 'tailor-make' reading programs for the individual child and provide corrective prescriptions.

B. Instructional Activities - will be conducted on a clinical set-up, with classes small in number, under the supervision of a teacher specially trained for the program. A tutorial system will be utilized to enable each child to progress to the full extent of his capabilities In each class, the mast teacher will conduct the instructional activites on the ration of one teacher to every six children. The program itself will include phonetics, word meaning, comprehension, study skills, reading for personal pleasure, visual perception, word recognition, and some speed reading.

We plan to used the Controlled Readers in our program since they offer opportunities for individual and team training in the classroom or reading lab. They make possible the improvement in visual mobility and coordination, help to increase the span of recognition, and improve the amount of comprehension.

We also plan to use the Tach-X since it helps to build visual discrimination and stabilize sight vocabulary in the beginning reader and aids the older student in sharpening his powers of visual perception and of reention. Individual Flash X Tachistoscopes will be used for those students who need extra practice in the seeing skills and/or reinforcement with letters, sight vocabulary, and even spelling.

C. Staffing - will be from within the present school faculty, where possible, with a definite interest and qualifications in the reading area. A Pre-orientation course will be mandatory for all teachers who will participate in the program so that a uniform core will be followed.

RELY ON YOUR FRIENDLY PHARMACIST...

Your family deserves the best of everything

We know you want the best for your family . . . that's why we stock the finest quality drugs and compound prescriptions with extra care!

Guarding your health is our foremost goal

Our only aim is to assure careful and quality service, for your good health.

SILVER LAKE PHARMACY

Louis Hailson, Reg. Pharm.

52 MAIN STREET

Tel. OLiver 8-4617 Wilmington, Mass.

$30,000 PROJECT UNDER DISCUSSION: Professor Charles W. Eliott of Harvard, photographed with members of the Planning Board, discussing a $30,000 planning project, which will use two-thirds Federal Funds, and one-third town funds, under the so-called 701 program.

Christian Enlistment Program Sunday for Congregational Church

50 members of the Congregational Church in Wilmington will participate, Sunday, in the annual Christian Enlistment Program. Over 400 members will be asked to increase their financial committment to the church by 20 percent, in order to support the increased church programs and activities. Supplementary projects, such as painting the sanctuary and the outside of the church, and carpeting and repairs to the church are not provided for, in this basic pledge. Financing of these items will come from extra pledging, and from special benefit events of the coming year.

A luncheon is to be served in the church at 12:30 on Sunday for those taking part in the canvassing. Mrs Hayward Bliss and Mrs Frederick Worby are in charge of the luncheon

Messrs George Clark, Milton Cram and Austin Rounds are the Co-Chairmen of the overall Christian Enlistment Program.

658 - 3598

J. LOUIS THERIAULT, INC.

CARPENTER & GENERAL CONTRACTOR

The best part of Christmas Shopping is your

Christmas Club!

JOIN NOW!

and enjoy next Christmas even more!

SAVE Bi-Weekly	HAVE Next Year
$2	$50
4	100
6	150
10	250

READING SAVINGS BANK

In Reading 'phone 944-5000 In Wilmington dial [illegible]-4000

A JACKSON HOME
IS A QUALITY HOME!

We
Guarantee
Dry
Cellars

CUSTOM HOMES - GARRISONS
EMBANKMENTS - RANCHES - CAPES
BREEZEWAYS - GARAGES, ETC.

JACKSON BROS. INC.

658 - 2546

Serving Wilmington over 30 Yrs

COOMBS FURNITURE

QUALITY & ECONOMY

464 MIDDLESEX AVENUE

NORTH WILMINGTON 658 - 4511

NEXT TIME, SAY
"MAKE MINE MILK"

WILMINGTON'S ONLY HOME TOWN DELIVERY
KNOLLWOOD FARM DAIRY
M. C. EATON
Daily Delivery to Your Door 658 - 2546

Free Offer!

DOES YOUR VACUUM CLEANER RUN EFFICIENTLY?
HAS IT BEEN . . .
CHECKED - - OILED - - GREASED?
FREE ESTIMATE

We have a full line of Parts for all makes of Vacuum Cleaners. Complete service by our trained men.

Call or Write
MIDDLESEX VACUUM CLEANER CO.
657-7312 SALES-SERVICE-PARTS

FOR INSURANCE SEE
Prentiss & Parker, Inc.
200 HAVEN STREET READING, MASS.
ROOM 3 MASONIC BLOCK 944-4400
OVER ONE HALF CENTURY OF SERVICE
CONTINUING THE BUSINESS
OF THE LATE GOULD BUCKLE

SANITATION ENGINEERING
CESSPOOLS & SEPTIC TANKS
INSTALLED & REPAIRED
HOME & INDUSTRIAL PUMPOUTS
BACKHOE WORK
LOAM & SAND HAULED
CALL B. WELTON
657 - 7095 OR 658 - 2229

Wilmington's
Most Active Real Estate Office
A. & M. FENTON REALTY, INC.
104 Lowell St., Wilmington
(Rte 129 - Opp. AVCO)
658 - 3221 *List with us for action*

Was somebody shot?

RIFLES IN HAND: State Police escort three Wilmington boys to the waiting cruisers, near the gravel pit just north of the Wilmington line.

No one was wounded, in the shooting that took place in Andover, just north of the Wilmington line, Saturday afternoon.

Corp. Longval of the Andover Barracks is the authority for this statement. The State Police picked up six youths, all carrying weapons, and parts of two different hunting parties. All six were released without charges. Four of them were Wilmington youths.

The two hunting parties, the State Police said, were shooting in the direction of each other, with a grove of trees between them.

The area, off Wilmington Road in Andover, is cleared of trees because of a gravel operation, and if the youths were shooting in the direction of each other through a growth of trees it would seem that they were in the 'Camp Forty Acres' part of Wilmington, which is just south of the gravel pits in Andover.

Meanwhile persistant rumors in Wilmington state that two men were shooting at each other, from behind trees, in Wilmington Saturday afternoon, and that one of them was wounded 'creased' by a bullet on his upper right arm.

The Andover State Police Barracks were alerted by two separate visits from motorists, Saturday afternoon that there was a wounded man in the gravel pit. The Wilmington Fire Department also received a call of the same nature, with the man being at the intersection of Route 125 and Andover Street, in Wilmington.

State Police, alerted by the messages, scoured the area where Wilmington and Andover meet for about two hours, Saturday afternoon. At one time there were five State Police cars, an unmarked state vehicle, a Wilmington Police Cruiser and the Wilmington Ambulance, all on Wilmington Road in Andover.

The search was called off shortly after 6 pm.

IT'S NOT A BEARD: The Wilmington Jaycees are having the old Wilmington Skating Club ice rink, on Chestnut St. improved. A bull dozer belonging to the Jackson Brothers has been loaned for the work.

Standing on the bank watching are Lou DiRupo, Bob Jennings, Frank Canney and Carl Backman Jr. The smokestack from the bull dozer seems to give DiRupo a long black beard. Bill Palkus is operating the bull dozer.

DO IT YOURSELF
HEADQUARTERS

Contractors
& Industrial
Users—
Home Owners
Auto Mechanics
DON'T BUY-RENT OVER 1000 ITEMS
FURNITURE, TOOLS, EQUIPMENT
FOR HOME, SHOP, CAMPING
RENT
NEEDED EQUIPMENT
for Short or Long Periods
Any Machine or Tool!
Ask About Our Rental Rates
TAYLOR RENTAL Center AT
2550 Main St. So. Tewks. Rte 38
658-6151

Tony's
Floor Care
"If it can be cleaned
we'll clean it"
ANY KIND OF FLOOR
Kitchen Floors - Basements
Hardwood Floors
Commercial
658-8745 658-9222

JERRY ROONEY
(From P. 5)

to Canarvon, where a US Space Tracking Station is located.

Finally I left Perth to continue my travels to the southern part of W.A., via Bunbury, Augusta, Albany, Esperance and Norseman. Here I hitched a ride on a semi-trailer for myself and my scooter to cross the Nullarbor Plain 1269 miles to Adelaide.

This crossing is almost completely through uninhabited arid wasteland. We finished this trek, which includes 570 miles of unpaved road, in 2 1/2 days and arrived in the capital of South Australia a bit weary. The lights of Adelaide at night provide a colorful spectacle from any of the surrounding hills.

The day that I left for Melbourne I drove 320 miles, my longest on the scooter to day. The remaining 150 miles I covered easily the next day finally arriving at the home of friends whom I'm now visiting. Some of you may have met Diane Tipper, the daughter of this family, while she was staying with my family some months after our initial meeting in Spain.

During my stay here I've entertained in the Melbourne area including a television appearance. A ten day visit to a typical sheep station, owned by friends of the Tippers, gave me an on-the-spot look at one particular type of 'Aussie' outback life. On this station of 32,000 acres, 42 miles from town, the care of the 6,000 Merino sheep provided me with some very practical experience. I helped in all chores from mustering sheep on horseback to sheering.

Australia is a country laboring under the pains of development and some of the problems of the early USA are in evidence here. In an area which approximates that of our own country we find only 11 million 'Aussies' to take on the gigantic task of expanding the industrial and economic posture of their country.

If follows that one of the greatest needs here is population expansion. This is partly being rectified by the immigration of people from most parts of the world. The problem incurred in this is the same as it was, and still is to a lesser degree, in America.

I believe that it requires an acceptance of fellow citizens, whether new or old, regardless of national origin, to advance the country by using the most advantageous charactieristics of each group. A vast range of relatively untapped natural resources provides the basic materials for this advancement and the resignation of the people as a nation can made the difference of rate of expansion.

In most areas outside the cities kangaroos are common although the koala bears are not as plentiful as in the past. The vast central desert area of the continent is uninhabited except by the remaining tribes of Aboriginal natives. Their status here is much like that of the American Indian in the mid 1800's.

I hope to be moving towards Sydney within a few days if I can 'escape' the over-abundant hospitality of the Tippers.

After visiting some friends there I intend to visit the Brisbane area, after which I'll be heading for New Zealand. As I still intend to visit Formosa, Japan and Hawaii, I expect that it will be quite a few more months before I see Wilmington again.

Until that time I wish to send you all my best regards from 'Down Under', where the hot SUMMER is quickly approaching.

God bless you
Jerry Rooney

AMERICAN LEGION POST 136
Sponsors The Nationally Famous
'T. TEXAS TOMMY'
Country-Western Variety Show
Benefit Children's Welfare Fund
Wilmington High School Auditorium
DEC. 20 — 7:30 P.M. & 9:30 P.M.
ADULTS $1.50 — CHILDREN $1.25

FIRST BAPTIST CHURCH
Rev. Robert C Smith Pastor.
658-8584. Week of Nov. 13

Sunday: 9:30 am Sunday School. World Fellowship Offering Banks to be collected. 10:45 am Morning Worship Service - World Fellowship Offering. 5:30 pm Baptist Youth Fellowship (grades 7 thru High School). 7 pm Evening Service - 'Without Stumbling' Jude 24,25.

Tuesday 7 pm Initial Meeting of Pioneer Girls. All girls in the third through sixth grades and ninth grade through twelfth grade are invited. Mothers are also invited to this first meeting. The Area Representative will be present. Refreshments will be served. 8 pm Council of Churches at the Baptist Church.

Wednesday: 7:30 pm. Mid-week Prayer and Praise Service. 8:30 pm Choir Rehearsal.

Thursday 7:30 pm Building Committee.

Friday 8 pm Sunday School Teachers meet at the home of Mr and Mrs Wendell Prosser.

FOREST STREET
CONGREGATIONAL CHURCH
Rev. David Wori, Pastor

Sunday School at 9:30 am. Sunday Church services at 11.

The Womans Group will meet at the church

ST THOMAS NEWS

School of Religion: Monday, 7 to 8 pm, High School. Tuesday, 7 to 8 pm Junior High. Saturday, 9 to 10:15 a, (10:00 Grade 2), Elementary classes, now on lesson 6. Sunday morning after the 9:30 Mass for High-School students unable to attend Monday evening.

Friday: Veteran's Day. A day for us to rededicate outselves to the cause for which they gave so much, the fight for peace. We are dispensed from the law of abstinence.

Next Sunday, Nov. 13th: 8:15 am Holy Name Communion Sunday. The men will meet in front of the Church 10 minutes before Mass. Following the Mass, a meeting will be held in Villanova Hall. Benjamin Walk, newly appointed superintendent-directr of the proposed regional Vocational - Technical High School, will be the speaker. 7 pm. CYO Council meeting.

CYO: We were greatly impressed with the well-rounded program of our youth here at St. Thomas in their observance of National CYO week.

Coming: November 21 - Turkey Whist. During the week you will receive our annual Turkey Whist appeal. We ask you to pleace accept our Donation Envelope for 50 Mystery Prizes valued from $1 to $15. We are desperately in need of S&H stamps and stamps of all kinds plus turkeys and prizes.

November 23, 8 pm. Thanksgiving Ecumenical Service prepared and conducted by the Churches of Wilmington.

SCHOOL CAFETERIA MENUES
Week of Nov. 14th

HIGH, NORTH & WEST SCHLS

Monday: Baked Ham Loaf with Pineapple, Mashed Potatoes, Shoestring Carrots, Bread & Butter, Apple Crisp - Milk.

Tuesday: American Chop Suey (Tomatoes, Peppers, Hamburg, Elbows), Cole Slaw, Bread & Peanut Butter, Gingerbread with Toppine, Milk.

Wednesday: Orange - Pineapple Juice, Pepper Steak on Buttered Roll, Fluffy Rice, Green Beans, Apricots and Scooters, Milk.

Thursday: Home Baked Beans, Grilled Frankfurter on Buttered Roll, Tomato Wedges, Deep Dish Cherry Pie, Milk.

Friday: Italian Pizza, Potato Chips, Buttered Peas, Peanut Butter-Raisin Cookies, Milk.

WILDWOOD, GLEN RD., BOUTWELL & WOBURN ST SCHOOLS

Monday: Baked Ham Loaf with Pineapple, Mashed Potatoes, Whole Kernel Corn, Bread & Butter, Fruit Cup, Milk.

Tuesday: Cheeseburger on Buttered Roll, Fluffy Rice, Shoestring Carrots, Sunshine Cup, Milk.

Wednesday: Tomato Alphabet Soup, Egg Salad or Grilled Cheese Sandwich, Carrot and Celery Sticks Scooters, Milk

Thursday: Hamburg Patty, Mashed Potatoes, Buttered Peas, Roll and Butter, Apple Crisp, Milk

Friday: Orange-Pineapple Juice Italian Pizza, Potato Chips, Green Beans, Hermit, Milk.

Ease the strain on your budget!

It's much easier to budget your property insurance premiums when you pay by the month. Hartford's Premium Payment Plan will enable you to lump all your property insurance premiums together, then make single monthly payments. You'll find it a lot easier to fit these smaller payments into your regular household budget. Why not see us today?

TOTAL INSURANCE SERVICE
Lloyd C. Bender
455 Salem St.
No. Wilmington
658 - 3640
24 Hour Service

Vitamins
Vitamins
Vitamins
Vitamins
Vitamins
Vitamins
Vitamins
Vitamins
All Kinds

Harry Sandler, Reg. Ph.
NORTH WILMINGTON PHARMACY
Open Daily and Sunday
8:30 am to 10 pm.
658-3353

Deaths

FATHER McGOOHAN WILL BE BURIED TODAY IN TEXAS

The Rev. James J. McGoohan, much decorated veteran of the US Army Air Corps, and formerly a priest of St. Thomas Church in Wilmington, is to be buried today in the National Cemetery in Fort Sam Houston, Texas.

Father McGoohan was a retired Lieutenant Colonel of the Chaplain Corps. He was 59 years old, and had been in ill health for some time. He died on November 7th in San Antonio, Texas.

A native of Lowell, he was born on Sept. 19, 1907, and was ordained in Boston on the 22nd of May 1935. He was assigned to St. Thomas Church in Wilmington, where he served until December 1939. During his service the St. Anthony Mission was established in North Woburn, now St. Anthony's Church, and Father McGoohan served there as well as in Wilmington.

He left St. Thomas to become a chaplain in the Air Corps of the US Army, and served in World War II, and the Korean Conflict. Part of his service was in the Phillipines, and he was on the staff of General MacArthur, in Tokyo for several years. Later he returned to the United States, where he was assigned to serve at several Air Force bases.

He is survived by several brothers in Lowell.

JANE DENNEY DIED SUDDENLY SATURDAY

Mrs Jane J (Maguire) Dennehy, wife of Daniel J Dennehy of 10 Auburn Avenue Wilmington died suddenly at her home on Saturday evening, November 5th.

Born in Ireland 72 years ago, she had resided on Auburn Avenue for the past 40 years. She was a member of Court St. Thomas 1446, CDA., St. Thomas VM Sodality, American Legion Post 136 Auxiliary, Nee-Ellsworth Post 2458, VFW Auxiliary, and the William F Tattersall Chapter 106 Auxiliary to the DAV.

Beside her husband Mrs Dennehy is survived by two sisters, Mrs. Helen Kenney of Somerville, and Mrs Margaret McManus of Ireland and a brother, Patrick Maguire, also of Ireland.

The funeral was held from her late residence, 10 Auburn Avenue on Wednesday Nov. 9th at 9:15 am followed by a Solemn High Mass of Requiem at St. Thomas Church at 10 am. The Rev. Father Edmund Croke served as Celebrant, with Father Francis Mackin as Deacon and Father Paul Berube as Sub-Deacon. Burial followed in the family lot in Wildwood Cemetery.

An honor guard from Court St. Thomas, CDA, was present at the funeral. In the honor guard were Mrs Gertrude Amirault, Mrs Evelyn Doucette, Mrs Lillian Surrette, Mrs Helen Durkee, Mrs Kay Guarino, and Mrs Margaret Eaton.

Funeral arrangements were by the W S Cavanaugh & Son Funeral Home of Wilmington.

FUNERAL SERVICES TODAY FOR HUGH MURRAY JR.

Funeral services will be held at 8:15 am today for Hugh C. (Pete) Murray Jr, from the W S Cavanaugh & Son Funeral Home, 374 Main St. followed by a High Mass of Requiem at St. Thomas Church, to be celebrated at 9 am by the Rev. Father Edmund Croke. Burial is to be in the family lot in Wildwood Cemetery, with Father Croke offering the committal prayers.

Mr Murray, the husband of Jean (Muise) Murray, died at the Massachusetts General Hospital on Nov. 7th after a long illness.

He was born in Wilmington 35 years ago, the son of Mary J. (Doucette) and the late Hugh C. Murray of Butters Row. He was educated in the Wilmington schools and lived here most of his life, before taking up residence in Malden about two years ago. His address at the time of his death was 703 Main Street, Malden.

He had been employed as a truck driver up to the time of his last illness. Beside his wife Jean and his mother he is survived by two daughters, Donna and Linda; an uncle, Edward J Murray of Wilmington, six brothers, Charles E., George A., John W., Fred L., Malcolm H. all of Wilmington, and Roy of New Hampshire; five sisters, Mrs Helen Clapp, Mrs Dorothy Shellen, Mrs Gertrude McCarron, Mrs Mary C. Hardy, all of Wilmington, and Mrs Ruth Muse of Billerica. There are many nehpews and neices.

FUNERAL SERVICES FOR JOHN S. BUTTS

John S Butts, of MacDonald Road, a resident of Wilmington for the past 15 years died at the New England Sanitorium on November 5th after a brief illness. He was 78 years old.

He is survived by his wife Amelia (Reeves) Butts, three son, John R of Chelsea, Ernest of Washington, and James of Revere, and five daughters, Margeret Markee of Lynn, Olive Mendou of Chelsea, Evelyn Wilson of Illinois, Lillian Sabatino of Buffalo, NY, and Florence Smith of Washington.

Funeral services were conducted at the McMahon Funeral Home yesterday at 2 pm, by Brigadier General Liggett of the Salvation Army, from Chelsea.

Pall Bearers were Thomas Quigley, Robert LeBlanc, James Bellamy, Gerald Mendou, Norman Brown Jr and Harry Peary. Burial was in the family lot in Wildwood Cemetery, with Brigadier General Liggett reading the committal prayers.

"Order Your FLOWERS Where FLOWERS Are Grown"
ERIC'S GREENHOUSES
(Eric Svenson, Prop.)
Graduate of Floral Designing School
READING
1090 No. Main St. 944-0547

THURSDAY FAMILY NITE SPECIAL
1/4 Large Golden Fried Chicken
Whipped Potatoes
Country Gravy
Sweet Green Peas
Cranberry Sauce
Rolls & Butter
$1.35
CHILDREN 89c
Rocco's- RESTAURANT
Rte 38 - Main St., Wilmington
COMPLETE TAKE-OUT SERVICE

TREAT YOURSELF TO THE BEST!
RALPH'S BARBER SHOP
WILMINGTON'S FINEST
HOURS:
MON - FRI 8:30 to 6:00
SATURDAY 8:40 to 5:30
384 MIDDLESEX AVE.
NO. WILMINGTON, MASS

Monuments

Clark Quinlan of Quinlan Memorials

Let our experience guide you in the selection of a family monument.

BARRE GUILD Monuments

DEAL DIRECT WITH AUBREY T. OR CLARK S. QUINLAN

Display Yard Always Open
EASY PARKING
EVERY MONUMENT CLEARLY PRICED

Quinlan Memorials
151 FOUNDRY ST.
WAKEFIELD, MASS.
245-2504 245-2505

HEATING COSTS HIGH?
Switch to NEW
Automatic Personal Care with

OIL HEAT IS PROVED BEST
Safe, Dependable, Economical & Clean
FITZGERALD FUEL
OF WILMINGTON, INC.
287 Main St., Wilmington
OL8 3383 BR 2-3221

Weston's Greenhouses
FLOWERS FOR ALL OCCASIONS
Phone 944-0091
9 Auburn St. READING, MASS.

DIAL 944 - 1818
READING AUTO SCHOOL
B & M DEPOT
Full Driver Education or Limited Participation
Individual Instruction for Adults
Licensed by Reg. of Motor Vehicles

OPEN EVERY NITE TO TEN
7 DAYS A WEEK
SHAWSHEEN FOOD MART
Pauline & Jim Daley
33 Shawsheen Ave 658-9312

A Complete Line of
Musical Instruments and Accessories
Music Instructions
Wilmington Music Center
Pianos and Stereos
Organs,
AL SMITH Tel. 658-6191
281 Main Street Wilmington, Mass.

Leon Richards
HAIR STYLIST
FEATURING
ESKA HIDDEN SUPPORT
CLOSED MONDAYS
OL 8 4648
Gardner Professional Building
281 MAIN ST., WILMINGTON

SEWERAGE PUMPING
BULLDOZING
EXCAVATING
HOT-TOP SURFACING
TRENCH DIGGING
INSTALLING SEPTIC TANKS & CESSPOOLS
JOSEPH H. APP
658 - 2223 933 - 1077

SKATES SHARPENED
Finest professional sharpening on C.C.M. Skate Grinder.
Figure, Hockey, Pleasure and Speed Skates sharpened to correct radii and hollow ground to highest standards.

Fast Service
Seacraft
SPORTING GOODS
Division of LeFavour's SKI SHOP
Phone 657-7521
3A CHURCH ST. WILMINGTON, MASS

Free Removal of COMPLETE JUNK CARS
Richard Cushing
OL 8 - 9533

Why MOVE When You Can IMPROVE
Extra Rooms - Upper Levels
Kitchen-Bathroom-Family Room
Partial & Complete Jobs
New Homes & Garage
S. MacInnes
BUILDER & CONTRACTOR
658 - 4079

Having a Party ??
We are now taking Reservations for the Holidays
Thrushwood Hall
Route 125 - Just off Rt. 93
No. Wilmington, Mass. Call — 658-4196

Wilmington Taxi
24 Hour Service
W. MELVIN, Prop.
Courteous Service
4 Cabs
Radio Equipped
658-8790

LOAM
CALL
OL 8-4233
DELOURY CONSTRUCTION

WILMINGTON BUILDERS SUPPLY CO.
Mason's Materials Doors, Windows and Finish
Lumber
Builders' Hardware Paint Wallboard
OL-8-4621
334 MAIN STREET, WILMINGTON
EVERYTHING FOR THE HOME

More Servicemen's Addresses

Additions/ and changes in addresses, Servicemen Nov 7/66

A3c Joseph Klimarchuk
1084 Bryden Rd Lockbourne AFB
Columbus Ohio 43217

CHELMSFORD TACK SHOP
11 North Road
Chelmsford, Mass.
Next to Fire Station
Tel. 256 - 2446
ENGLISH - WESTERN HORSE EQUIPMENT
'The Emersons'

IF YOU DRINK WHEN YOU DON'T WANT TO
THAT'S OUR BUSINESS
ALCOHOLICS ANONYMOUS
Post Office Box 291
Wilmington

PIANO TUNING
Wilfred Lemos
Expert Piano Tuning
Repairing
Formerly with Steinert Piano Co
8 Parker St. Wilmington
658 - 2306

JOHN F. GLEASON
INSURANCE AGENCY
Complete Insurance Service
Fire Life Casualty Surety
1764 Main St. Tewksbury
ULysses 1-2241

DUNN'S Bike Shop

Schwinn - Phillips - Columbia - Raleigh
LAWNMOWERS & SNOWBLOWERS
TUNEUP & SHARPENING
AUTHORIZED SALES & SERVICE FOR
BRIGGS & STRATTON
CLINTON and LAUSON
POWER PRODUCTS & ENGINES
WEEKDAYS: 9 to 9 SATURDAYS: 9 to 6
76 Washington St. Reading 944-9221

ABBOTT HOME IMPROVEMENT CO.
ALUMINUM SIDING & GUTTERS
ALUMINUM DOORS & WINDOWS
PAINTING & REMODELING
JALOUSIE PORCH ENCLOSURES
Carpentry & Mason Work Also
If it is Made for the Home
SWIMMING We Have It POOLS
For Free Home Demonstration
Call OL 8-8157

JOE'S WILMINGTON CENTER BARBER SHOP
Open Daily
8AM to 5:30PM
Closed Wednesdays

Contractor and Builder

WILLIAM F. BUTT
658-3716
658-2221
Wilmington Mass.

Barden the FLORIST
207 LOWELL ST. 658-3751

BULLDOZING SHOVELDOZING
Loam Excavating
Sand Gravel
DELOURY

CONSTRUCTION
EDDIE DELOURY OL 8-4233
10 CAROLYN ROAD WILMINGTON, MASS.

PFC Ronald R Carter RA 11468204
Co B, 4th USASASS
APO NY NY 09843

Dennis Crispo HN 119-26-86
Co 66-66 Hosp. Corp School
Great Lakes Illinois 60085

Cpl David R Deming, USMC
Casual Co. H&S Bn
Marine Corps Recruit Depot
San Diego, Calif. 92140

Capt. Louis P McNicoll
FV 3008503, Box 10450
30th Weather Squadron
APO San Francisco Calif 96307

Edward Meleschuk
B Div. USS V J Buckley DD 808
FPO San Francisco Calif.

Dennis R Rooney, 2083345
B Co 3rd Anti-Tnk Bn, Phu Bai
FPO San Francisco Calif 96602

A3c Raymond Sampson 11616441
3342 Sch Sq, Box 641
Amarillo AFB Texas 79111

Pvt John W Doucette Jr RA1275816
Co E 10th Engr Br 3rd Inf. Div.
APO New York 09036

John Babine
2nd CIA Office
APO San Francisco Calif 96301

Marc Bliss HN 1192685
HCS Co # 60
Great Lakes Illinois 60088

Robert Kaxzynski
Empire Court, Apt 13
831 Broadway
Columbus Ga. 31901

Cpl. David C Park, 2083183
I Co 3rd Bn 1st Marines
1st Marine Division
San Francisco Calif 96602

A2c Robt A Perreault AF 12758167
Box B 651 - 3424th Sqdn
Lowry AFB Colorado 80230

A3c Robt N Small 12758161
Box 528, 6157 Matron Sq
APO San Francisco Calif 96264

Sp4 Wm. R Grondin, US 51537919
Co. A, 2nd Inf. 196th Lt Inf Bde
APO San Francisco Calif 96256

Jim Vosmus will come home with the Birds

James J Vosmus of 8 Shady Lane Drive is home for 10 days. He is serving as third mate of the USNS Vanguard, one of three vessels designed to serve in the Apollo project, and called 'Moon Trackers'. The vessels are assigned to the US Air Force for a project of placing a man on the moon - a seven year project.

The three vessels are each 600 feet long, have a crew of 91, and carry 101 technicians, whose job it is to track the austronauts by radar, as they carry out their project of travelling to the moon.

The Vanguard is now at Cape Caneveral, her home port. She is to leave on the 29th of November for the South Pacific.

Vosmus, who is 61 years old, started going to sea when he was 19, and served as an Able Bodied Seaman on the old New York - Boston boats of the Eastern Steamship Company, before World War II. He also served on other ships sailing out of Boston.

In 1942 Vosmus joined the US Coast Guard Reserve as a Chief Boatswain's Mate, and he served for 23 years of active reserve duty, finally retiring as a Commander

A resident of Wilmington for the past 10 years, he finally decided to go back to sea because time was heavy on his hands. He just couldn't spend all his time fishing and hunting.

So he went back to sea.

How does it feel to be a Third Mate? The service, he says, is All Navy - not like the old days. But the pay is good, and conditions are pleasant.

Vosmus will be spending the Cold Winter months of New England down at Easter Island, in the South Pacific, where it is spring all the time.

He'll come back home again with the Robins, next April.

RICHARD GALLAGHER AT MAYPORT FLORIDA

Fire Control Technician Seaman Richard J Gallagher, USN, son of Mr and Mrs Joseph R Gallagher of 34 Main Street has returned to Mayport, Florida, as a crew member of the attack aircraft carrier USS Saratoga, after a six month deployment with the US Sixth Fleet in the Mediterranean.

WALTER HALE III PROMOTED TO AIRMAN 2C

Walter L Hale III, son of Mr and Mrs Walter L Hale Jr of 31 Glen Road has been promoted to Airman second class, in the US Air Force.

Hale is a medical specialist at the Tyndal AFB in florida, and is a member of the Air Defense Command.

A graduate of Wilmington High School, he attended the University of Massachusetts. His wife, Pamela, is the daughter of Mrs B. Isabell Robinson of 1435 N Street NW, Washington, D.C.

NORTH END STRIKERS

Ella's Store	42	22
D&D Gulf	35	29
Five Pins	34	30
Wilsons	32	32
Wilm Auto Trans	27	37
Coombs Furn	22	42

High Average
Tom O'Hare 160, Gwen Anderson 142, Mary Cavalear 142

High Series
Wayne Christopher 545, Gwen Anderson 473

High Single
Ernie Moegelin 230, Gwen Anderson 204

N WILMINGTON MERCHANTS

JCs I	60	20
Ralph's Barbersh	50	30
Stop & Go Sndwch	49	31
Deloury Constr.	48	26
Mytron I	46	34
N Wilm Pharm	46	34
Mytron II	37	43
Beauty Lounge	34	46
JCs II	32	48
Jackson Bros	31	49
Pineridge Clnrs	27	53
Valley News	20	60

High Triples
Eve Webster 501, Nancy Johnson 435, Lorraine Burt 427
Harry Foster 530, Jim Gass 526, Mike Koffman 507

High Singles
Nancy Johnson 183, Eve Webster 172, Eve Webster 171
Jim Gass 188, Paul Jepson 185, Al Sletterink 185, Phil DeSanto 182

HIGH SCHOOLERS VISITED UNIVERSITY OF MASS

Representatives from Wilmington High School Junior Class and faculty members attended an all day conference, 'Science in Action' on November 3rd, at the University of Mass. at Amherst. The program was sponsored by the College of Agriculture.

Students attending were Barry Levass, Barbara Nelson, Karen Linkmark, and Bonnie Drew. Miss Margaret A Lehan, instructor in biology accompanied the pupils.

The programs were on topics of science in agriculture, and provided opportunity for the demonstration of basic scientific knowleged in solving problems facing residents of Massachusetts.

CONGREGATIONAL CHURCH
United Church of Christ
Rev. H. Allen Tadgell Jr.

Sunday Nov. 13th. 11 am Morning Worship Service. Stewardship Sunday. 12:30 pm Dinner for Stewardship Canvassers before visitations.

Church School 9:30 am Grandes 3 throught 10. 11 am Kinderkirk through Grade 2.

5 pm Junior Pilgrim Fellowship. 6 pm Confirmation Class. 7 pm Senior Pilgrim Fellowship.

Thursday Nov. 10. 12 noon. North Branch. 2:45 pm Girl Scout Troop 389. 6:30 pm Church School Class for Grades 11 & 12. 7 pm Senior Choir Rehearsal. 8 pm Stewardship Committee.

Friday 7 pm Boy Scout Troop 56 7:30 pm Explorer Post 56.

Saturday. The Senior PFrs will attend Youthtime in Tremont Temple in Boston. 6:30 pm Explorers Post 56, Charter Night Supper. We hope all parents will be able to attend.

Monday: 8 pm. Center Associates. East Branch at the home of Mrs Walter Bennett.

Tuesday 9 pm Wilmington Council of Churches will meet in the Baptist Church.

Wednesday 12:30 pm Center Branch. 7 pm God & Country, and God & Community Scouts.

THE WILMINGTON
METHODIST CHURCH
Ministers: Rev. Willis P Miller,
Rev. Peter Day Hanson 658-4519

Thursday Nov. 10: 1:30 pm Golden Age. 6:15 pm Wesley Choir Rehearsal. 7:30 pm Chancel Choir Rehearsal. Webelos. 8 pm Board of Trustees.

Sunday 9:30 am Morning Worship & Church School. 11 am Morning Worship & Church School. 3 pm 'Impact' at the Melrose Methodist Church. 3 pm Adult Church Membership Class. 6:30 pm All MYF groups meet. 6:30 pm Family Night Program - Supper and Speaker - Mr Charles Munson, psychologist for the Quincy public school system. 6:30 pm MYAD. 7:30 pm Bill Myers' Bible Study Class.

Monday 3 pm Jr Girl Scout Troop 487, 7:30 pm Commission on Education. 8 pm Martha Circle, Abigail Circle.

Tuesday 9 am Mother's Day Out. 10 am Burlington Bible Study Coffee Hour. 1 pm Esther Circle 7 pm Rainbow Banquet - Grand Cross of Color. 8 pm Mary Circle. Council of Churches. 8:30 pm Alcoholics Anonymous.

Wednesday 3 pm Cub Scouts. 7 pm Cadet Girl Scout Troop 215. 8 pm Claudia Circle.

CRUSADER DRUM & BUGLE CORPS NOTES

The Wilmington Crusaders music practice is to be held Tuesday from 7 to 9 pm at thw Woburn St. School. Drill practice will be Sunday from 3 to 5 pm at the West Intermediate School. All members are to wear sneakers.

The Swordsmen music practice will be on Thursday from 6:30 to 8:30 pm in the Grange Hall. Drill practice will be Sunday from 3 to 5 pm at the Grange Hall.

Come and join our Booster Club at our Drums Party, any Tuesday night at the Grange Hall.

The Crusaders and the Swordsmen are to participate in the Armistice Day ceremonies. They will meet at the Grange Hall at 9:30 am

A Drop-In Toy Party is to be held at the Grange Hall Sunday starting at 2 pm. All proceeds will be donated to the Crusaders and Swordsmen. The public is invited.

K of C Open House

Saturday night

Wilmington Council 4982 will be having an 'Open House' Sunday, starting at 8 pm, at Villanova Hall. An invitation has been extended to all men and boys, 18 years old and older, who are interested in joining the Knights, or who would like to know more about the Knights of Columbus.

A film 'Papal Challenge' will be shown telling of the doings of the Knights of Columbus, and after the film there will be a question and answer period, after which refreshments are to be served.

The program is free. For further information call Jack Lacy at 658-8869

JOHN CONWAY IS
WENTWORTH STUDENT

John F. Conway, 138 Burlington Avenue has been accepted for admission to Wentworth Institute in Boston.

A Wilmington High School graduate, Class of 1966, he will major in Building Construction Technology, in a two year program leading to an Associate in Engineering degree.

ROCKPORT FISH MARKET
FISH OR CHICKEN DINNERS
EAT HERE OR TO GO
169 Haven St. Reading 944-0076

657-7141

Depot Realty Co. inc.
MAIN STREET - JUNCTION ROUTES 38 AND 62
WILMINGTON CENTER, MASSACHUSETTS 01887

READ CLASSIFIED FOR RESULTS

$1.00 per 25 words

FOR SALE: Parts for all electric shavers, Ronson, Sunbeam, Remington, Norelco and Schick Shavers A&K Jewelers, Stoneham Square. 438-1250

PUBLIC STENOGRAPHY: Manu scripts, term papers, theses. 75¢ M words, including bond paper, one carbon, minor corrections. Depot Typing Service, 433 Main Street, Wilmington Center. 657-7512

CARPENTRY WORK WANTED: Experienced craftsmanship, specializing in playrooms, kitchens and porches. For free estimate Call Joe, 658-9822.

MOTHER WILL CARE: for child, in her home, in Wilmington. $15 a week. Call 658-2919

OFFICE FOR RENT: Or lease. 2 paneled office with picture window, facing busy Main Street. Near center, with large parking area. Ideal spot for business or professional use. No brokers fee. Call 658-3031

1960 CHEVROLET: Two door, 6 cyl. R&H, Hydromatic. Private. $150. 658-6230. 19 Kenwood Ave.

RELIABLE HOUSEKEEPER / BABY SITTER wanted. Part time for working mother in Wilmington Call 657-7764. Salary arranged.

1961 VALIANT Four door sedan, one owner, kept in good condition. Excellent interior and exterior. Automatic transmission, has current inspection sticker, snow tires. $300. Call 658-3821

WILL CARE FOR: Small boy, days. 658-9009

JUNK CARS HAULED AWAY: Free, if complete. Call 657-7051

WILMINGTON: Two room efficeincy apartment, nr. Rts 93, 129 and Avco. Unfurnished, $110. Furnished $130. Heat & Light included. Call 658-2501 between 9 am and 5 pm.

WILL THE LADY: Who took my raincoat (London Fog) by mistake at the polls, Tuesday night or early Wednesday morning, please give me a call? 658-2655.

64 FORD: 2 door, Radio & Heater. Power steering, automatic transmission. One owner $1200. 657-7574.

EMPLOYMENT: Many jobs available for men and women in various fields. There is no fee for registering and no charge unless we place you. Some jobs are fee paid by the employer. ADVANCE EMPLOYMENT AGENCY 510 Main St. Wilmington. 658-2322, 658-3031

FEMALE
COST CLERK
Ability to work with figures, and operate office machines required.

Moving to new modern plant on Route 93, Wilmington.

Please apply to:

LING ELECTRONICS
A division of LTV Ling-Altec, Inc.
120 CROSS STREET, WINCHESTER, 729 - 3810
An Equal Opportunity Employer

HELP WANTED
The Wilmington Redevelopment Authority announces the following openings:-

1. PART TIME EXECUTIVE DIRECTOR
MUST HAVE
Administrative Ability
Experience in Real Estate and/or Development
SALARY OPEN

2. PART TIME SECRETARY
Shorthand desirable
SALARY OPEN

3. ACCOUNTANT
For monthly audit
SALARY OPEN

Apply by phone, evenings only
Contact Mr. Rene J. Larivee, Chairman
658-3556

TOWN OF WILMINGTON

BOARD OF SELECTMEN
PUBLIC HEARING

Notice is hereby given that a public hearing will be held in the Town Hall at 8 pm Nov. 21, 1966 on the request of Ling Electronics, Industrial Avenue, for a license to store 4800 gallons of propane gas above ground, in approved containers, on their premises.

Lloyd C Bender III Chmn.
N10,17 Board of Selectmen

THE COMMONWEALTH
OF MASSACHUSETTS
TOWN OF WILMINGTON
OFFICE OF THE TREASURER
NOTICE OF SALE
LAND OF LOW VALUE
November 10, 1966

NOTICE IS HEREBY GIVEN THAT on December 8, 1966, at 7:30 P.M., at Town Hall, pursuant to the provisions of General Laws, Chapter 60, Sections 79 to 80B, inclusive, and by virtue of the registering on October 14, 1966, of an affidavit of a finding by the Commissioner of Corporations and Taxation, with Middlesex North Registry District, Document 46780, I SHALL OFFER FOR SALE AT PUBLIC AUCTION, severally or together, certain parcels of land of low value listed in said affidavit, said parcels having been taken or purchased by the Town of Wilmington for non-payment of the taxes due thereon.

MARY E. DENAULT
Treasurer of the
N10 Town of Wilmington

THE COMMONWEALTH
OF MASSACHUSETTS
TOWN OF WILMINGTON
OFFICE OF THE TREASURER
NOTICE OF SALE
LAND OF LOW VALUE
November 10, 1966

NOTICE IS HEREBY GIVEN THAT on December 8, 1966, at 7:30 P.M., at Town Hall, pursuant to the provisions of General Laws, Chapter 60, Sections 79 to 80B, inclusive, and by virtue of the recording on October 14, 1966, of an affidavit of a finding by the Commission of Corporations and Taxation, with Middlesex North District, Registry of Deeds, as instrument No. 729 I SHALL OFFER FOR SALE AT PUBLIC AUCTION, severally or together, certain parcels of land of low value listed in said affidavit, said parcels having been taken or purchased by the Town of Wilmington for non-payment of the taxes due thereon.

MARY E. DENAULT
Treasurer of the
N10 Town of Wilmington

COMMONWEALTH OF
MASSACHUSETTS
LAND COURT
Case No. 31855 Reg.

In the above entitled case, the petition of ROBERT C. NORDBLOM et al has been amended by asking that the Court enter a decree free and clear of rights to minerals and the right to enter to remove the same, reserved in a deed from Dawson Miles to Henry L. Simonds, dated November 7, 1876, duly recorded with the Middlesex South Registry of Deeds in Book 1416, Page 463.

And it appearing to the Court upon the suggestion of the petitioners that the whereabouts of DAWSON MILES, now or formerly of Weymouth, in the County of Norfolk and said Commonwealth, or his heirs, devisees or legal representatives, are unknown, and they cannot actually be served with process, it is ORDERED that notice of this petition be given by publishing a copy of this order once each week for three successive weeks in the Town Crier, a newspaper published in said Wilmington; and if you desire to make any objection or defense, you or your attorney must file a written appearance and an answer under oath, setting forth clearly and specifically your objections or defense to each part of said petition, in the office of the Recorder of said Court in Boston (at the Court House), on or before the fifth day of December next.

Unless an appearance is so filed by or for you, the said petition will be taken as confessed and you will be forever barred from contesting said petition or any decree or orders as the Court may make.

By the Court.
Attest: Maynard R. Gregory
Deputy Recorder
Dated October 31, 1966
N10,17,24

COMMONWEALTH OF
MASSACHUSETTS
PROBATE COURT
Middlesex, ss.

To DONNA M. ATTARIAN of Rochester in the State of New York.

A libel has been presented to said Court by your husband, JAMES J. ATTARIAN, JUNIOR, praying that a divorce from the bond of matrimony between himself and you be decreed for the cause of desertion.

If you desire to object thereto, you or your attorney should file a written appearance in said Court at Cambridge within twenty-one days from the twelfth day of December 1966, the return day of this citation.

Witness, John C. Leggat, Esquire, First Judge of said Court, this eighteenth day of October 1966.

John V. Harvey,
O27,N3,10 Register

COMMONWEALTH OF
MASSACHUSETTS
PROBATE COURT
Middlesex, ss.

To all persons interested in the estate of GERTRUDE L McMANUS late of Wilmington in said County, deceased.

A petition has been presented to said Court, praying that EDWARD L McMANUS of Somerville in the County of Middlesex or some other suitable person be appointed administrator of said estate.

If you desire to object thereto you or your attorney should file a written appearance in said Court at Cambridge before ten o'clock in the forenoon on the twenty-first day of November 1966, the return day of this citation.

Witness, John C. Leggat, Esquire, First Judge of said Court, this twenty-fourth day of October 1966.

John V. Harvey,
N3,10,17 Register

COMMONWEALTH OF
MASSACHUSETTS
PROBATE COURT
Middlesex, ss.

To STANLEY I. TEMPLE of Liverpool in the State of New York.

A libel has been presented to said Court by your wife EUGENIE S. TEMPLE praying that a divorce from the bond of matrimony between herself and you be decreed for the cause of cruel and abusive treatment and praying for alimony and for custody of and allowance for minor children.

If you desire to obect thereto, you or your attorney should file a written appearance in said Court at Cambridge within twenty-one days from the twelfth day of December 1966, the return day of this citation.

Witness, John C. Leggat, Esquire, First Judge of said Court, this eleventh day of October 1966.

John V. Harvey,
O27,N3,10 Register.

COMMONWEALTH OF
MASSACHUSETTS
PROBATE COURT
Middlesex, ss.

To all persons interested in the estate of AMBROSE WARFORD also known as AMBROSE WARFORD, Junior, late of North Reading in said County, deceased.

A petition has been presented to said Court for probate of a certain instrument purporting to be the last will of said deceased by MARY E. WARFORD of North Reading in the County of Middlesex praying that she be appointed executrix thereof without giving a surety on her bond.

If you desire to object thereto you or your attorney should file a written appearance in said Court at Cambridge before ten o'clock in the forenoon on the eighteenth day of November 1966, the return day of this citation.

Witness, John C. Leggat, Esquire, First Judge of said Court, this twenty-first day of October 1966.

John V. Harvey,
O27,N3,10 Register

BEST DRESSED BIRDS IN TOWN!

PLEASE PLACE YOUR ORDER EARLY SO THAT WE MAY GET 'THE PICK OF THE CROP'

WILSON'S LEAN
BACON 59¢ lb.

— BABY —
BEEF LIVER 59¢ lb

ARMOUR STAR
SMOKED SHOULDER 39¢ lb

GRADE 'A' MAINE
ROASTING CHICKENS 39¢ lb.

BONELESS
PORK ROAST 79¢ lb

LIPTON
TEA BAGS 100 79¢

SHURFINE
APPLE SAUCE 4 303 Jars 49¢

EVAPORATED
MILK Tall Can 12¢

REPEAT SALE

JIFFY
BISQUIT MIX lb pkg 29¢

CHASE & SANBORN
COFFEE 2# Can $1.39

CELERY HEARTS or
RED or GREEN
GRAPES 19¢

CUKES 10¢ ea

HOT HOUSE
TOMATOES 29¢ lb

Introductory Price

Fresh
MILK
44¢
1/2 GAL

After being refused further delivery because we offered our customers milk at prices that were 'too low' we have been able to find a distributor with excellent quality milk who is willing to support us to the legal limit.

Try a half gallon at this Extra Low introductory price.

Check the quality and see how much you can save, per week, or month.

COUNTRY STORE
CHEESE
79¢ lb
Cheddar
Aged One Year

SKIERS

OUR SKIS ARE IN:-
NEW MODELS AT LOWEST PRICES.
Buy your skis now, or lay away for Christmas.

ELIA'S
WILMINGTON'S FINEST MEAT
NORTH WILMINGTON CENTER

THEY HAVE FINISHED THEIR TOUR: Of duty. About the best thing that can happen to a High School Senior is to be named a Junior Rotarian, and attend the Wednesday luncheons as guests of the Rotary Club of Wilmington. There is some work attached, a lot of good eating, and a lot of good listening.

Wesley Kobylak (left) nad Dave Boeri were the first two Junior Rotarians named this year. They have now returned to the more prosaic dinners served in the High School cafeteria.

A graduate of Boston University's School of Public Communications, he has participated in professional salvage and diving work including the recovery of evidence in the Clark murder case from the Merrimack River and Saltonstall Lake in Haverhill, the salvaging of the yacht 'Reveler' from a reef off Manchester, and the search for the wreck of the 'Oregon' off Nantucket

During his army service from 1958 to 1960 he was stationed in Eritrea, East Africa, where he organized a diving and hunting team and instructed American and Ethiopian forces in scuba diving. He has also been a professional diving insructor for the YMCA and for the University Club of Boston.

UNDERWATER TALK FOR WILMINGTON ROTARY

'The Fascinating World Unde Water' is to be the subject of a talk next Wednesday at the Rotary Club of Wilmington by Robert E Cahill, wos is community relations supervisor in the Public Relations Department of the John Hancock Mutual Life Insurance Company.

Cahill is the author of more than 200 feature articles on diving and undersea adventure. His articles have appeared in a number of major newspapers as well as magazines such as Saga, Yankee, Skin Diver, and Pictorial Living.

WILMINGTON DRIVING SCHOOL INC
52 MAIN ST
DRIVER EDUCATION CLASSES
ADULT O B COURSES
658 3572

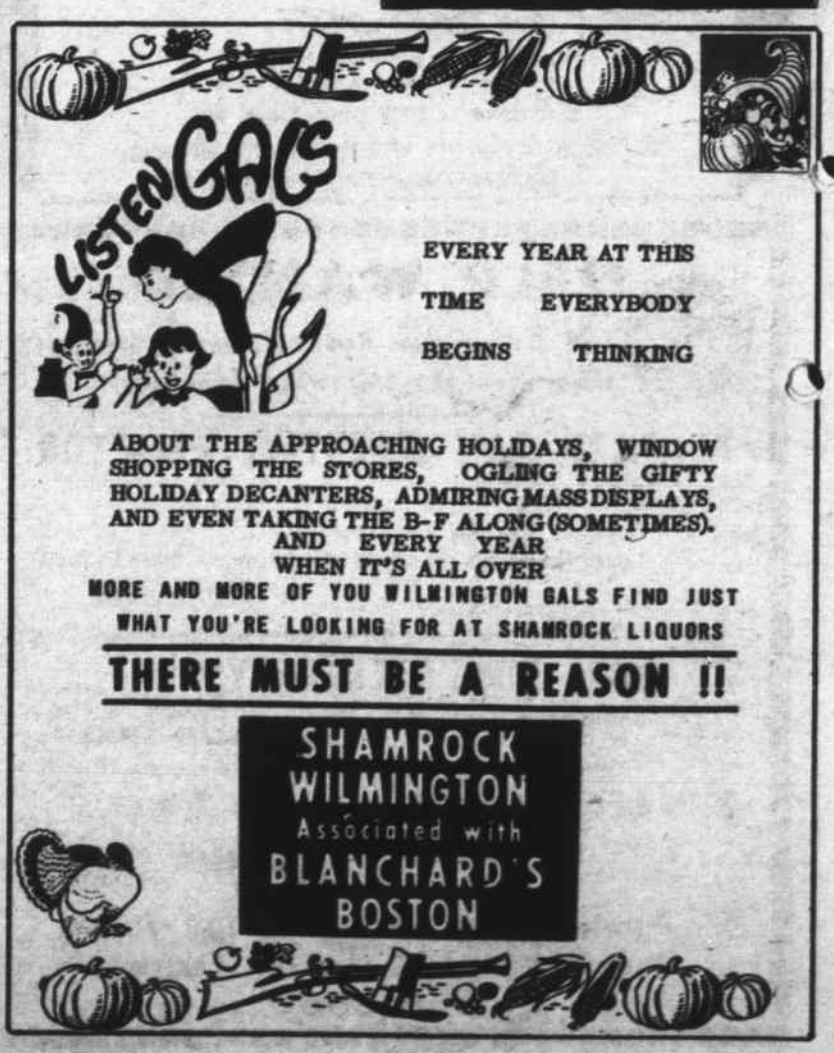

EVERY YEAR AT THIS TIME EVERYBODY BEGINS THINKING

ABOUT THE APPROACHING HOLIDAYS, WINDOW SHOPPING THE STORES, OGLING THE GIFTY HOLIDAY DECANTERS, ADMIRING MASS DISPLAYS, AND EVEN TAKING THE B-F ALONG (SOMETIMES).
AND EVERY YEAR
WHEN IT'S ALL OVER
MORE AND MORE OF YOU WILMINGTON GALS FIND JUST WHAT YOU'RE LOOKING FOR AT SHAMROCK LIQUORS

THERE MUST BE A REASON !!

SHAMROCK
WILMINGTON
Associated with
BLANCHARD'S
BOSTON